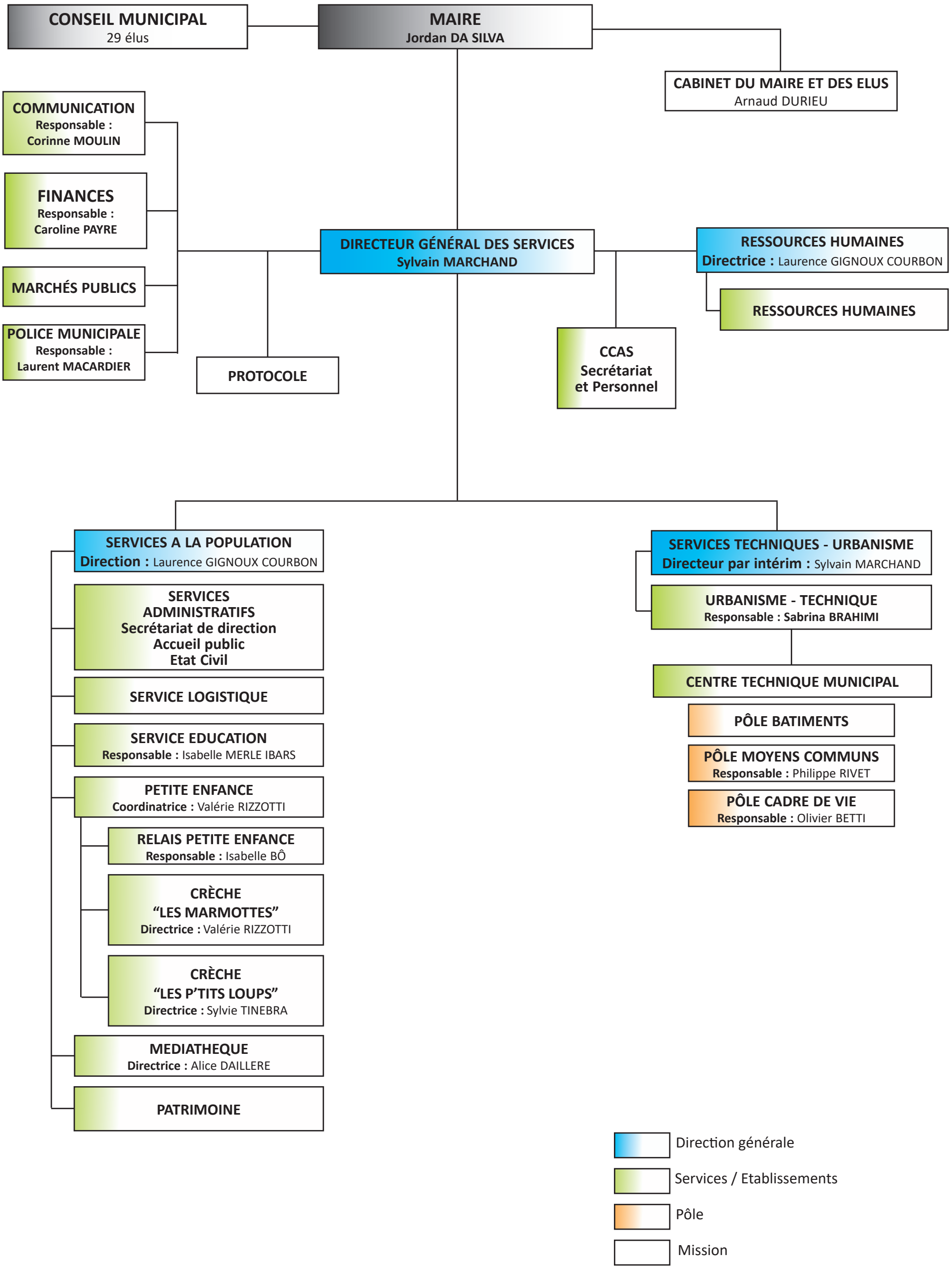Organigramme des services de la Mairie